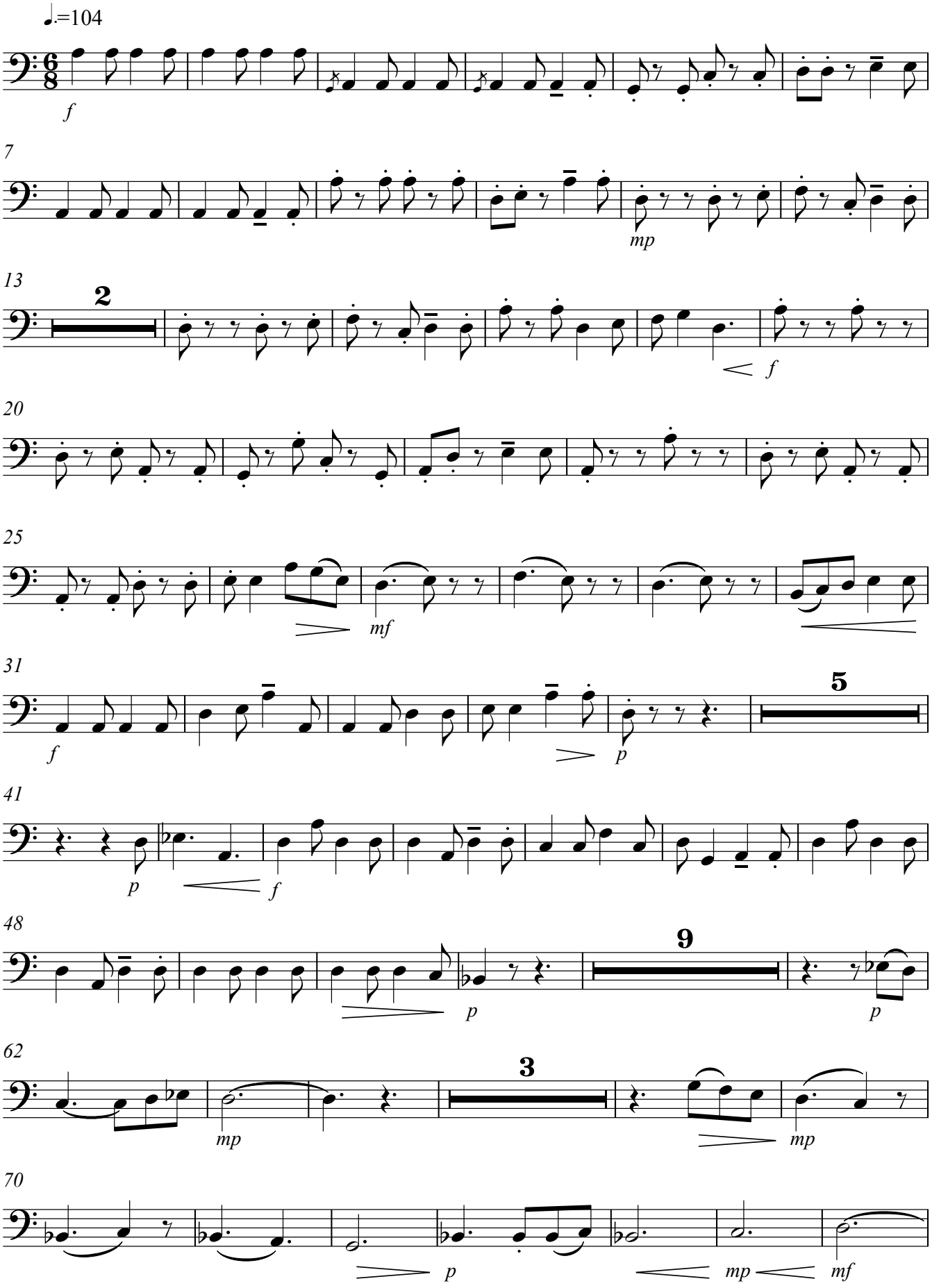3. Round Dance